

## WASH & BLOW

	RM	
	M	F
Wash & Blow	58	-
Wash & Blow (Straight)	-	68 <sup>+</sup>
Wash & Blow (Curl)	-	78 <sup>+</sup>
Evening Hairdo	-	148 <sup>+</sup>

## WASH & CUT

	RM	
	M	F
Senior Stylist	78	88 <sup>+</sup>
Director Stylist	108	118 <sup>+</sup>
Kid Cut <small>*below 120cm height *excludes hair wash</small>	68	68 <sup>+</sup>
Fringe Cut <small>*excludes hair wash</small>	20	20
Hair Wig Package	2,288	

## PROFESSIONAL SERVICE

	RM	
	M	F
Touch Up with Scalp Protection .....	-	280
Colour + Wash & Cut with Scalp Protection .....	288	368 <sup>+</sup>
iNOA Colour + Wash & Cut with Scalp Protection .....	318	398 <sup>+</sup>
<small>(Ammonia Free)</small>		
Fashion Colour with Scalp Protection		
- Half Head .....		468 <sup>+</sup>
- Full Head .....		568 / 668 / 768 / 868 <sup>+</sup>
Perm + Wash & Cut .....	288	368 <sup>+</sup>
Digital Perm + Wash & Cut .....	388	438 <sup>+</sup>
Rebonding + Wash & Cut .....	388	438 <sup>+</sup>
Relaxing + Wash & Cut .....	388	438 <sup>+</sup>

## LUXURY TREATMENT

	RM
L'Oréal Professionnel Absolut Repair Molecular Treatment	268 <sup>+</sup>
L'Oréal Professionnel Metal DX Treatment	288 <sup>+</sup>
Kérastase Genesis Anti-hair Fall Ritual <small>(For women hair fall prevention &amp; hair breakage)</small>	328 <sup>+</sup>
Shiseido Professional Timetic Treatment	388 <sup>+</sup>

## TREATMENT

	RM
Signature Treatment	238 <sup>+</sup>
Milbon Treatment	318 <sup>+</sup>
SCP Scalp Care Treatment	318 / 368 <sup>+</sup>
Brazilian Renewal Keratin Treatment	718 / 818 / 918 <sup>+</sup>

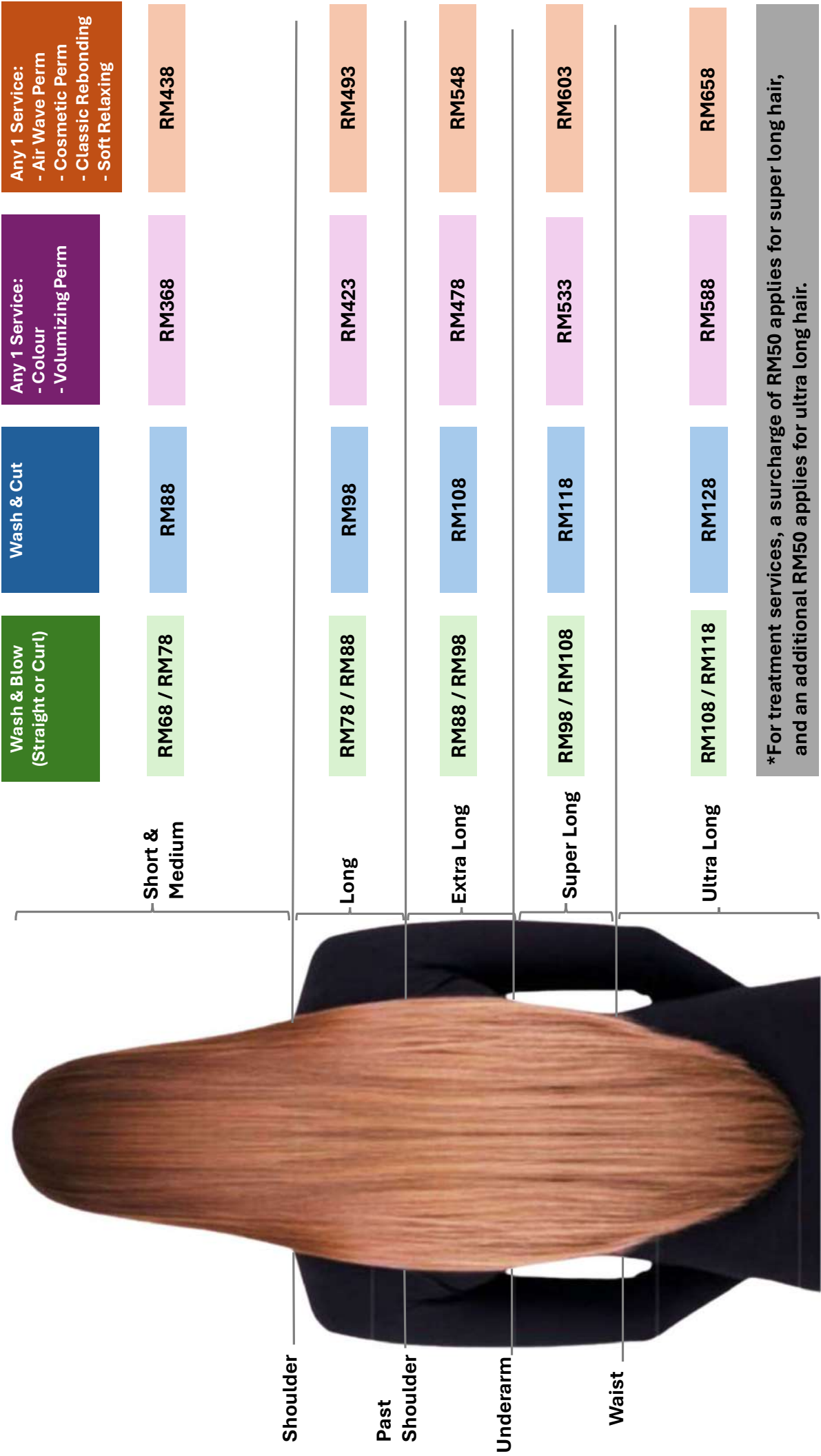

\*For treatment services, a surcharge of RM50 applies for super long hair, and an additional RM50 applies for ultra long hair.

## PACKAGE A

Wash & Cut  
+ Signature Treatment  
(RM78 + RM238 = RM316)

NP ~~RM316~~ NOW **RM248** SAVE **RM68**

## PACKAGE B

Wash & Cut  
+ Luxury Treatment  
**B1 : Luxury Treatment Service Range**  
from RM250 - RM300  
(RM78 + RM288 = RM366)

NP ~~RM366~~ NOW **RM298** SAVE **RM68**

**B2 : Luxury Treatment Service Range**  
from RM301 - RM350  
(RM78 + RM318 = RM396)

NP ~~RM396~~ NOW **RM328** SAVE **RM68**

**B3 : Luxury Treatment Service Range**  
from RM351 - RM400  
(RM78 + RM368 = RM446)

NP ~~RM446~~ NOW **RM378** SAVE **RM68**

## PACKAGE C

Wash & Cut  
+ Color with Scalp Protection  
+ Signature Treatment  
(RM288 + RM238 = RM526)

NP ~~RM526~~ NOW **RM398** SAVE **RM128**

## PACKAGE D

Wash & Cut  
+ Color with Scalp Protection  
+ Luxury Treatment  
(RM288 + RM288 = RM576)

NP ~~RM576~~ NOW **RM448** SAVE **RM128**

## PACKAGE E

Wash & Cut  
+ Fashion Color  
with Scalp Protection (Half Head)  
+ Signature Treatment  
(RM468 + RM238 = RM706)

NP ~~RM706~~ NOW **RM578** SAVE **RM128**

## PACKAGE F

Wash & Cut  
+ Fashion Color  
with Scalp Protection (Half Head)  
+ Luxury Treatment  
(RM468 + RM288 = RM756)

NP ~~RM756~~ NOW **RM628** SAVE **RM128**

## PACKAGE G

Wash & Cut  
+ Perm  
+ Signature Treatment  
(RM288 + RM238 = RM526)

NP  
~~RM526~~

NOW  
**RM398**

SAVE  
**RM128**

## PACKAGE H

Wash & Cut  
+ Perm  
+ Luxury Treatment  
(RM288 + RM288 = RM576)

NP  
~~RM576~~

NOW  
**RM448**

SAVE  
**RM128**

## PACKAGE I

Wash & Cut  
+ Color  
+ Perm  
+ Signature Treatment  
(RM288 + RM288 + RM238 = RM814)

NP  
~~RM814~~

NOW  
**RM638**

SAVE  
**RM176**

## PACKAGE J

Wash & Cut  
+ Colour  
+ Perm  
+ Luxury Treatment  
(RM288 + RM288 + RM288 = RM864)

NP  
~~RM864~~

NOW  
**RM688**

SAVE  
**RM176**

## PACKAGE K

Wash & Cut  
+ Digital Perm or Rebonding  
+ Signature Treatment  
(RM388 + RM238 = RM626)

NP  
~~RM626~~

NOW  
**RM498**

SAVE  
**RM128**

## PACKAGE L

Wash & Cut  
+ Digital Perm or Rebonding  
+ Luxury Treatment  
(RM388 + RM288 = RM676)

NP  
~~RM676~~

NOW  
**RM548**

SAVE  
**RM128**

## PACKAGE M

Wash & Cut  
+ Color  
+ Digital Perm or Rebonding  
+ Signature Treatment  
(RM288 + RM388 + RM238 = RM914)

NP  
~~RM914~~

NOW  
**RM738**

SAVE  
**RM176**

## PACKAGE N

Wash & Cut  
+ Color  
+ Digital Perm or Rebonding  
+ Luxury Treatment  
(RM288 + RM388 + RM288 = RM964)

NP  
~~RM964~~

NOW  
**RM788**

SAVE  
**RM176**

## PACKAGE A

Wash & Cut  
+ Signature Treatment  
(RM88 + RM238 = RM326)

NP ~~RM326~~ NOW **RM268** SAVE **RM58**

## PACKAGE B

Wash & Cut  
+ Luxury Treatment  
**B1 : Luxury Treatment Service Range**  
from RM250 - RM300  
(RM88 + RM288 = RM376)

NP ~~RM376~~ NOW **RM318** SAVE **RM58**

**B2 : Luxury Treatment Service Range**  
from RM301 - RM350  
(RM88 + RM318 = RM406)

NP ~~RM406~~ NOW **RM348** SAVE **RM58**

**B3 : Luxury Treatment Service Range**  
from RM351 - RM400  
(RM88 + RM368 = RM456)

NP ~~RM456~~ NOW **RM398** SAVE **RM58**

## PACKAGE C

Wash & Cut  
+ Color with Scalp Protection  
+ Signature Treatment  
(RM368 + RM238 = RM606)

NP ~~RM606~~ NOW **RM478** SAVE **RM128**

## PACKAGE D

Wash & Cut  
+ Color with Scalp Protection  
+ Luxury Treatment  
(RM368 + RM288 = RM656)

NP ~~RM656~~ NOW **RM528** SAVE **RM128**

## PACKAGE E

Wash & Cut  
+ Fashion Color  
with Scalp Protection (Full Head)  
+ Signature Treatment  
(RM568 + RM238 = RM806)

NP ~~RM806~~ NOW **RM678** SAVE **RM128**

## PACKAGE F

Wash & Cut  
+ Fashion Color  
with Scalp Protection (Full Head)  
+ Luxury Treatment  
(RM568 + RM288 = RM856)

NP ~~RM856~~ NOW **RM728** SAVE **RM128**

## PACKAGE G

Wash & Cut  
+ Perm  
+ Signature Treatment  
(RM368 + RM238 = RM606)

NP ~~RM606~~ NOW **RM478** SAVE **RM128**

## PACKAGE H

Wash & Cut  
+ Perm  
+ Luxury Treatment  
(RM368 + RM288 = RM656)

NP ~~RM656~~ NOW **RM528** SAVE **RM128**

## PACKAGE I

Wash & Cut  
+ Color  
+ Perm  
+ Signature Treatment  
(RM368 + RM368 + RM238 = RM974)

NP ~~RM974~~ NOW **RM798** SAVE **RM176**

## PACKAGE J

Wash & Cut  
+ Colour  
+ Perm  
+ Luxury Treatment  
(RM368 + RM368 + RM288 = RM1,024)

NP ~~RM1,024~~ NOW **RM848** SAVE **RM176**

## PACKAGE K

Wash & Cut  
+ Digital Perm or Rebonding  
+ Signature Treatment  
(RM438 + RM238 = RM676)

NP ~~RM676~~ NOW **RM548** SAVE **RM128**

## PACKAGE L

Wash & Cut  
+ Digital Perm or Rebonding  
+ Luxury Treatment  
(RM438 + RM288 = RM726)

NP ~~RM726~~ NOW **RM598** SAVE **RM128**

## PACKAGE M

Wash & Cut  
+ Color  
+ Digital Perm or Rebonding  
+ Signature Treatment  
(RM368 + RM438 + RM238 = RM1,044)

NP ~~RM1,044~~ NOW **RM868** SAVE **RM176**

## PACKAGE N

Wash & Cut  
+ Color  
+ Digital Perm or Rebonding  
+ Luxury Treatment  
(RM368 + RM438 + RM288 = RM1,094)

NP ~~RM1,094~~ NOW **RM918** SAVE **RM176**



## PACKAGE A

Wash & Cut  
+ Signature Treatment  
(RM98 + RM238 = RM336)

NP ~~RM336~~ NOW **RM278** SAVE **RM58**

## PACKAGE B

Wash & Cut  
+ Luxury Treatment  
**B1 : Luxury Treatment Service Range**  
from RM250 - RM300  
(RM98 + RM288 = RM386)

NP ~~RM386~~ NOW **RM328** SAVE **RM58**

**B2 : Luxury Treatment Service Range**  
from RM301 - RM350  
(RM98 + RM318 = RM416)

NP ~~RM416~~ NOW **RM358** SAVE **RM58**

**B3 : Luxury Treatment Service Range**  
from RM351 - RM400  
(RM98 + RM368 = RM466)

NP ~~RM466~~ NOW **RM408** SAVE **RM58**

## PACKAGE C

Wash & Cut  
+ Color with Scalp Protection  
+ Signature Treatment  
(RM423 + RM238 = RM661)

NP ~~RM661~~ NOW **RM533** SAVE **RM128**

## PACKAGE D

Wash & Cut  
+ Color with Scalp Protection  
+ Luxury Treatment  
(RM423 + RM288 = RM711)

NP ~~RM711~~ NOW **RM583** SAVE **RM128**

## PACKAGE E

Wash & Cut  
+ Fashion Color  
with Scalp Protection (Full Head)  
+ Signature Treatment  
(RM668 + RM238 = RM906)

NP ~~RM906~~ NOW **RM778** SAVE **RM128**

## PACKAGE F

Wash & Cut  
+ Fashion Color  
with Scalp Protection (Full Head)  
+ Luxury Treatment  
(RM668 + RM288 = RM956)

NP ~~RM956~~ NOW **RM828** SAVE **RM128**



## PACKAGE G

Wash & Cut  
 + Perm  
 + Signature Treatment  
 (RM423 + RM238 = RM661)

NP ~~RM661~~ NOW **RM533** SAVE **RM128**

## PACKAGE H

Wash & Cut  
 + Perm  
 + Luxury Treatment  
 (RM423 + RM288 = RM711)

NP ~~RM711~~ NOW **RM583** SAVE **RM128**

## PACKAGE I

Wash & Cut  
 + Color  
 + Perm  
 + Signature Treatment  
 (RM423 + RM423 + RM238 = RM1,084)

NP ~~RM1,084~~ NOW **RM908** SAVE **RM176**

## PACKAGE J

Wash & Cut  
 + Colour  
 + Perm  
 + Luxury Treatment  
 (RM423 + RM423 + RM288 = RM1,134)

NP ~~RM1,134~~ NOW **RM958** SAVE **RM176**

## PACKAGE K

Wash & Cut  
 + Digital Perm or Rebonding  
 + Signature Treatment  
 (RM493 + RM238 = RM731)

NP ~~RM731~~ NOW **RM603** SAVE **RM128**

## PACKAGE L

Wash & Cut  
 + Digital Perm or Rebonding  
 + Luxury Treatment  
 (RM493 + RM288 = RM781)

NP ~~RM781~~ NOW **RM653** SAVE **RM128**

## PACKAGE M

Wash & Cut  
 + Color  
 + Digital Perm or Rebonding  
 + Signature Treatment  
 (RM423 + RM493 + RM238 = RM1,154)

NP ~~RM1,154~~ NOW **RM978** SAVE **RM176**

## PACKAGE N

Wash & Cut  
 + Color  
 + Digital Perm or Rebonding  
 + Luxury Treatment  
 (RM423 + RM493 + RM288 = RM1,204)

NP ~~RM1,204~~ NOW **RM1,028** SAVE **RM176**



## PACKAGE A

Wash & Cut  
+ Signature Treatment  
(RM108 + RM238 = RM346)

NP ~~RM346~~ NOW **RM288** SAVE **RM58**

## PACKAGE B

Wash & Cut  
+ Luxury Treatment  
**B1 : Luxury Treatment Service Range**  
from RM250 - RM300  
(RM108 + RM288 = RM396)

NP ~~RM396~~ NOW **RM338** SAVE **RM58**

**B2 : Luxury Treatment Service Range**  
from RM301 - RM350  
(RM108 + RM318 = RM426)

NP ~~RM426~~ NOW **RM368** SAVE **RM58**

**B3 : Luxury Treatment Service Range**  
from RM351 - RM400  
(RM108 + RM368 = RM476)

NP ~~RM476~~ NOW **RM418** SAVE **RM58**

## PACKAGE C

Wash & Cut  
+ Color with Scalp Protection  
+ Signature Treatment  
(RM478 + RM238 = RM716)

NP ~~RM716~~ NOW **RM588** SAVE **RM128**

## PACKAGE D

Wash & Cut  
+ Color with Scalp Protection  
+ Luxury Treatment  
(RM478 + RM288 = RM766)

NP ~~RM766~~ NOW **RM638** SAVE **RM128**

## PACKAGE E

Wash & Cut  
+ Fashion Color  
with Scalp Protection (Full Head)  
+ Signature Treatment  
(RM768 + RM238 = RM1,006)

NP ~~RM1,006~~ NOW **RM878** SAVE **RM128**

## PACKAGE F

Wash & Cut  
+ Fashion Color  
with Scalp Protection (Full Head)  
+ Luxury Treatment  
(RM768 + RM288 = RM1,056)

NP ~~RM1,056~~ NOW **RM928** SAVE **RM128**

## PACKAGE G

Wash & Cut  
+ Perm  
+ Signature Treatment  
(RM478 + RM238 = RM716)

NP ~~RM716~~ NOW **RM588** SAVE **RM128**

## PACKAGE H

Wash & Cut  
+ Perm  
+ Luxury Treatment  
(RM478 + RM288 = RM766)

NP ~~RM766~~ NOW **RM638** SAVE **RM128**

## PACKAGE I

Wash & Cut  
+ Color  
+ Perm  
+ Signature Treatment  
(RM478 + RM478 + RM238 = RM1,194)

NP ~~RM1,194~~ NOW **RM1,018** SAVE **RM176**

## PACKAGE J

Wash & Cut  
+ Colour  
+ Perm  
+ Luxury Treatment  
(RM478 + RM478 + RM288 = RM1,244)

NP ~~RM1,244~~ NOW **RM1,068** SAVE **RM176**

## PACKAGE K

Wash & Cut  
+ Digital Perm or Rebonding  
+ Signature Treatment  
(RM548 + RM238 = RM786)

NP ~~RM786~~ NOW **RM658** SAVE **RM128**

## PACKAGE L

Wash & Cut  
+ Digital Perm or Rebonding  
+ Luxury Treatment  
(RM548 + RM288 = RM836)

NP ~~RM836~~ NOW **RM708** SAVE **RM128**

## PACKAGE M

Wash & Cut  
+ Color  
+ Digital Perm or Rebonding  
+ Signature Treatment  
(RM478 + RM548 + RM238 = RM1,264)

NP ~~RM1,264~~ NOW **RM1,058** SAVE **RM206**

## PACKAGE N

Wash & Cut  
+ Color  
+ Digital Perm or Rebonding  
+ Luxury Treatment  
(RM478 + RM548 + RM288 = RM1,314)

NP ~~RM1,314~~ NOW **RM1,108** SAVE **RM206**

## PACKAGE A

Wash & Cut  
+ Signature Treatment  
(RM118 + RM288 = RM406)

NP ~~RM406~~ NOW **RM348** SAVE **RM58**

## PACKAGE B

Wash & Cut  
+ Luxury Treatment  
**B1 : Luxury Treatment Service Range**  
from RM300 - RM350  
(RM118 + RM338 = RM456)

NP ~~RM456~~ NOW **RM398** SAVE **RM58**

**B2 : Luxury Treatment Service Range**  
from RM351 - RM400  
(RM118 + RM368 = RM486)

NP ~~RM486~~ NOW **RM428** SAVE **RM58**

**B3 : Luxury Treatment Service Range**  
from RM401 - RM450  
(RM118 + RM418 = RM536)

NP ~~RM536~~ NOW **RM478** SAVE **RM58**

## PACKAGE C

Wash & Cut  
+ Color with Scalp Protection  
+ Signature Treatment  
(RM533 + RM288 = RM821)

NP ~~RM821~~ NOW **RM643** SAVE **RM178**

## PACKAGE D

Wash & Cut  
+ Color with Scalp Protection  
+ Luxury Treatment  
(RM533 + RM338 = RM871)

NP ~~RM871~~ NOW **RM693** SAVE **RM178**

## PACKAGE E

Wash & Cut  
+ Fashion Color  
with Scalp Protection (Full Head)  
+ Signature Treatment  
(RM868 + RM288 = RM1,156)

NP ~~RM1,156~~ NOW **RM978** SAVE **RM178**

## PACKAGE F

Wash & Cut  
+ Fashion Color  
with Scalp Protection (Full Head)  
+ Luxury Treatment  
(RM868 + RM338 = RM1,206)

NP ~~RM1,206~~ NOW **RM1,028** SAVE **RM178**

## PACKAGE G

Wash & Cut  
+ Perm  
+ Signature Treatment  
(RM533 + RM288 = RM821)

NP ~~RM821~~ NOW **RM643** SAVE **RM178**

## PACKAGE H

Wash & Cut  
+ Perm  
+ Luxury Treatment  
(RM533 + RM338 = RM871)

NP ~~RM871~~ NOW **RM693** SAVE **RM178**

## PACKAGE I

Wash & Cut  
+ Color  
+ Perm  
+ Signature Treatment  
(RM533 + RM533 + RM288 = RM1,354)

NP ~~RM1,354~~ NOW **RM1,128** SAVE **RM226**

## PACKAGE J

Wash & Cut  
+ Colour  
+ Perm  
+ Luxury Treatment  
(RM533 + RM533 + RM338 = RM1,404)

NP ~~RM1,404~~ NOW **RM1,178** SAVE **RM226**

## PACKAGE K

Wash & Cut  
+ Digital Perm or Rebonding  
+ Signature Treatment  
(RM603 + RM288 = RM891)

NP ~~RM891~~ NOW **RM713** SAVE **RM178**

## PACKAGE L

Wash & Cut  
+ Digital Perm or Rebonding  
+ Luxury Treatment  
(RM603 + RM338 = RM941)

NP ~~RM941~~ NOW **RM763** SAVE **RM178**

## PACKAGE M

Wash & Cut  
+ Color  
+ Digital Perm or Rebonding  
+ Signature Treatment  
(RM533 + RM603 + RM288 = RM1,424)

NP ~~RM1,424~~ NOW **RM1,158** SAVE **RM266**

## PACKAGE N

Wash & Cut  
+ Color  
+ Digital Perm or Rebonding  
+ Luxury Treatment  
(RM533 + RM603 + RM338 = RM1,474)

NP ~~RM1,474~~ NOW **RM1,208** SAVE **RM266**

## PACKAGE A

Wash & Cut  
+ Signature Treatment  
(RM128 + RM338 = RM466)

NP ~~RM466~~ NOW **RM408** SAVE **RM58**

## PACKAGE B

Wash & Cut  
+ Luxury Treatment  
**B1 : Luxury Treatment Service Range**  
from RM350 - RM400  
(RM128 + RM388 = RM516)

NP ~~RM516~~ NOW **RM458** SAVE **RM58**

**B2 : Luxury Treatment Service Range**  
from RM401 - RM450  
(RM128 + RM418 = RM546)

NP ~~RM546~~ NOW **RM488** SAVE **RM58**

**B3 : Luxury Treatment Service Range**  
from RM451 - RM500  
(RM128 + RM468 = RM596)

NP ~~RM596~~ NOW **RM538** SAVE **RM58**

## PACKAGE C

Wash & Cut  
+ Color with Scalp Protection  
+ Signature Treatment  
(RM588 + RM338 = RM926)

NP ~~RM926~~ NOW **RM748** SAVE **RM178**

## PACKAGE D

Wash & Cut  
+ Color with Scalp Protection  
+ Luxury Treatment  
(RM588 + RM388 = RM976)

NP ~~RM976~~ NOW **RM798** SAVE **RM178**

## PACKAGE E

Wash & Cut  
+ Fashion Color  
with Scalp Protection (Full Head)  
+ Signature Treatment  
(RM968 + RM338 = RM1,306)

NP ~~RM1,306~~ NOW **RM1,128** SAVE **RM178**

## PACKAGE F

Wash & Cut  
+ Fashion Color  
with Scalp Protection (Full Head)  
+ Luxury Treatment  
(RM968 + RM388 = RM1,356)

NP ~~RM1,356~~ NOW **RM1,178** SAVE **RM178**



## PACKAGE G

Wash & Cut  
 + Perm  
 + Signature Treatment  
 (RM588 + RM338 = RM926)

NP ~~RM926~~ NOW **RM748** SAVE **RM178**

## PACKAGE H

Wash & Cut  
 + Perm  
 + Luxury Treatment  
 (RM588 + RM388 = RM976)

NP ~~RM976~~ NOW **RM798** SAVE **RM178**

## PACKAGE I

Wash & Cut  
 + Color  
 + Perm  
 + Signature Treatment  
 (RM588 + RM588 + RM338 = RM1,514)

NP ~~RM1,514~~ NOW **RM1,288** SAVE **RM226**

## PACKAGE J

Wash & Cut  
 + Colour  
 + Perm  
 + Luxury Treatment  
 (RM588 + RM588 + RM388 = RM1,564)

NP ~~RM1,564~~ NOW **RM1,338** SAVE **RM226**

## PACKAGE K

Wash & Cut  
 + Digital Perm or Rebonding  
 + Signature Treatment  
 (RM658 + RM338 = RM996)

NP ~~RM996~~ NOW **RM818** SAVE **RM178**

## PACKAGE L

Wash & Cut  
 + Digital Perm or Rebonding  
 + Luxury Treatment  
 (RM658 + RM388 = RM1,046)

NP ~~RM1,046~~ NOW **RM868** SAVE **RM178**

## PACKAGE M

Wash & Cut  
 + Color  
 + Digital Perm or Rebonding  
 + Signature Treatment  
 (RM588 + RM658 + RM338 = RM1,584)

NP ~~RM1,584~~ NOW **RM1,318** SAVE **RM266**

## PACKAGE N

Wash & Cut  
 + Color  
 + Digital Perm or Rebonding  
 + Luxury Treatment  
 (RM588 + RM658 + RM388 = RM1,634)

NP ~~RM1,634~~ NOW **RM1,368** SAVE **RM266**

# Amazing

HAIR PROFESSIONAL

**RM2,288**

~~NP: RM 3,288~~

**One Time  
Immediate  
Result !**

## Why choose us?

- 100% Human Hair
- Natural
- Easy Maintenance
- Self-wearable with Ease

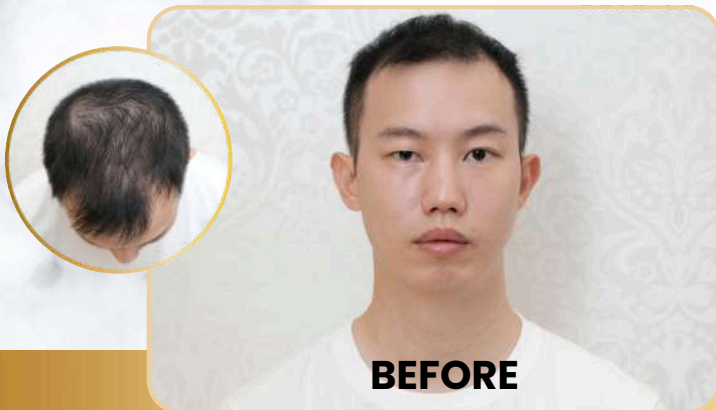

## PACKAGE INCLUDED:

- Hair Wig
- Amazing Hair Box with Glue & Remover
- 1 Shampoo & 1 Hair Styling Product (Wax / Spray)
- Hair Wash & Cut



## HAIR WIG SERVICE PACKAGE

**RM218**

### PACKAGE INCLUDED:

- Wig Removing & Cleaning
- Hair Wash & Cut
- Professional Wig Installation & Styling



**SCP**<sup>®</sup>  
SCALP CARE PROFESSIONAL



# SCP Scalp Care Treatment

Neutralizes and Detoxifies

Exfoliates and Purifies

Scalp Deep-Cleansing

Intensive serum treatment

Free from harsh ingredients:

- x Sodium Lauryl Sulphate (SLS)
- x Sodium Laureth Sulphate (SLES)
- x Paraben
- x Polyethylene glycol (PEG)
- x Synthetic colours
- x Mineral oil

Before



After



MS 2634  
3 114 - 08 / 2018

## RM318 / RM368<sup>+</sup>

\* Terms & conditions apply.



**SCP SCALP CARE TREATMENT**



**Neutralizes, and Detoxifies**

**Exfoliates and Purifies**

**Scalp Deep-Cleansing**

**Intensive serum treatment**

**Free from harsh ingredients:**

- X** Sodium Lauryl Sulphate(SLS)
- X** Sodium Laureth Sulphate (SLES)
- X** Paraben
- X** Polyethylene glycol (PEG)
- X** Synthetic colours
- X** Mineral oil

Before



After



MS 2634  
3 114 - 08 / 2018

**RM318/RM368+**

\* Terms & conditions apply.

# **Keratin Hair Treatment**

- ✓ **Suitable for bleached hair  
& extreme damaged hair**
- ✓ **Get soft, smooth & silky shiny hair**
- ✓ **Rebuild hair structure**
- ✓ **Repairs hair**



# Feather Hair Extensions

## Price List

- 1. Feather Hair Extension (Yunnan Hair)**  
200 pieces / 50cm each  
**RM1,999**
- 2. Feather Hair Extension (Original Hair)**  
200 pieces / 50cm each  
**RM2,999**
- 3. Feather Hair Extension (Balayage)**  
200 pieces / 60cm each  
**RM3,499**

### All Packages Include:

- One-time colour service
- One-time removal
- One-time haircut

## Other Services

- 1. Ala Carte**  
**RM15** per piece  
Includes removal
- 2. Reattachment Only**  
**RM700** (1-200 pieces)  
RM5 per additional piece
- 3. Removal Only**  
**RM700** (1-200 pieces)  
RM5 per additional piece
- 4. Removal & Reinstallation**  
**RM1,199** (1-200 pieces)  
RM5 per additional piece



## Why Choose Us?

- Finest Hair Quality
- Smallest Interface
- Traceless Interface
- Lightness (Zero Burden on Scalp)
- Extremely Comfortable
- 100% High Premium Quality



Before



After

